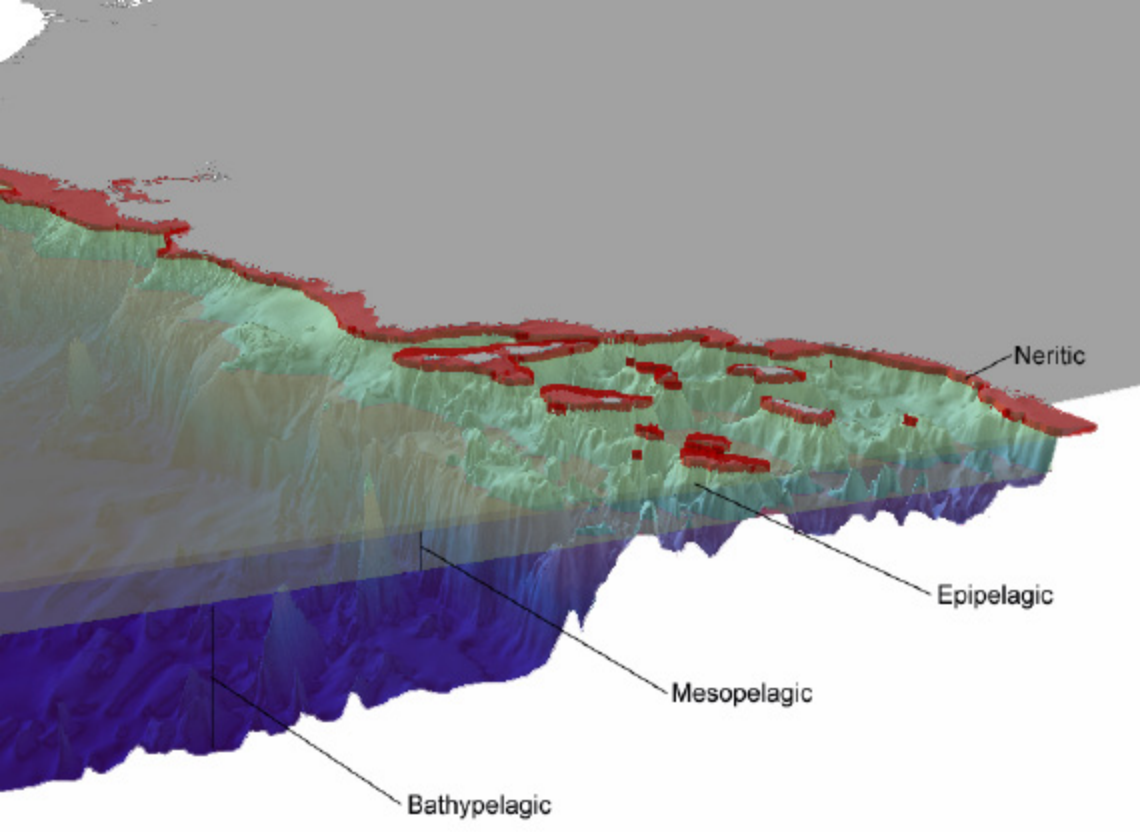
Neritic
Epipelagic
Mesopelagic
Bathypelagic