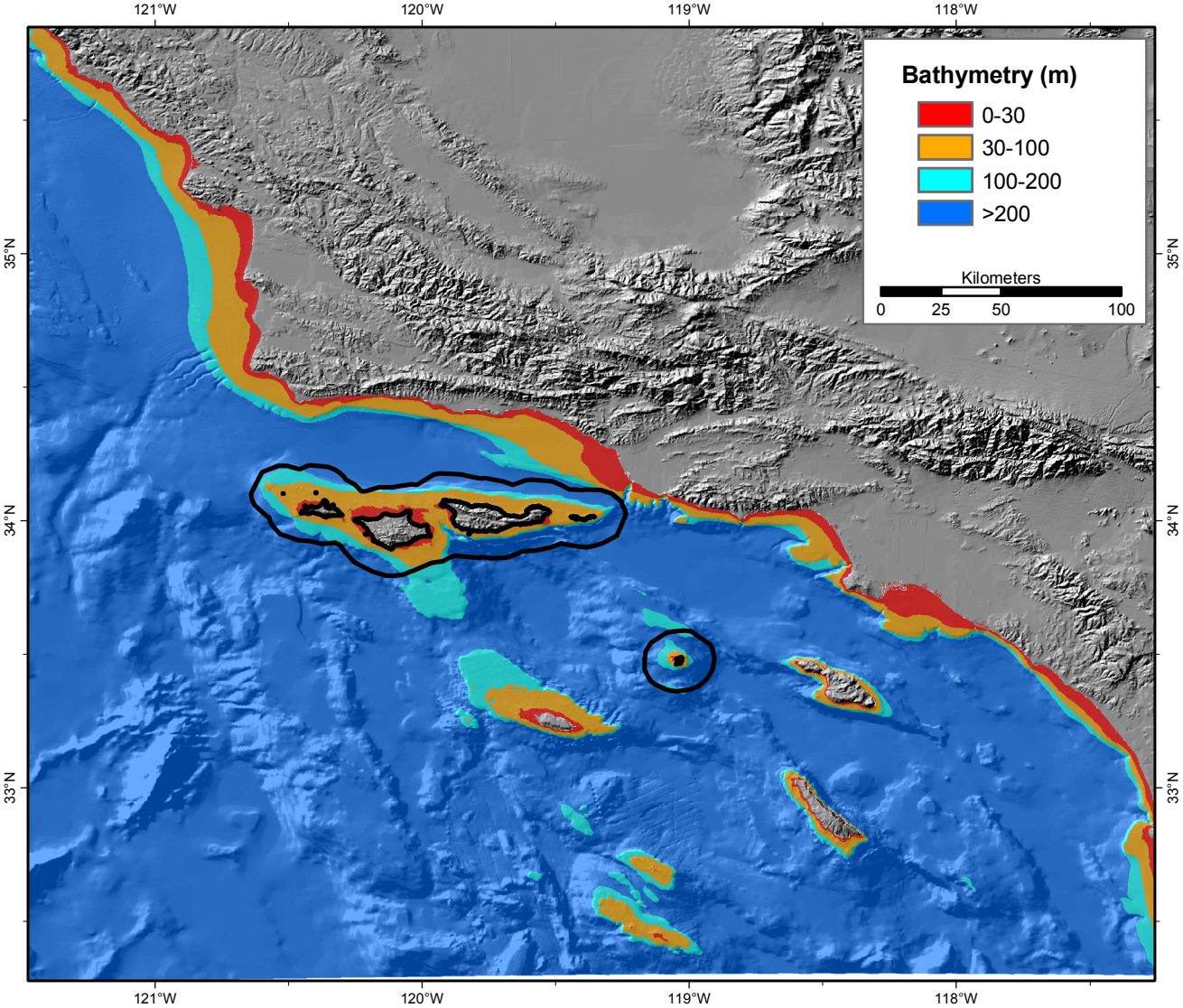
121°W
120°W
119°W
118°W
35°N
34°N
33°N
Bathymetry (m)
0-30
30-100
100-200
>200
Kilometers
0
25
50
100