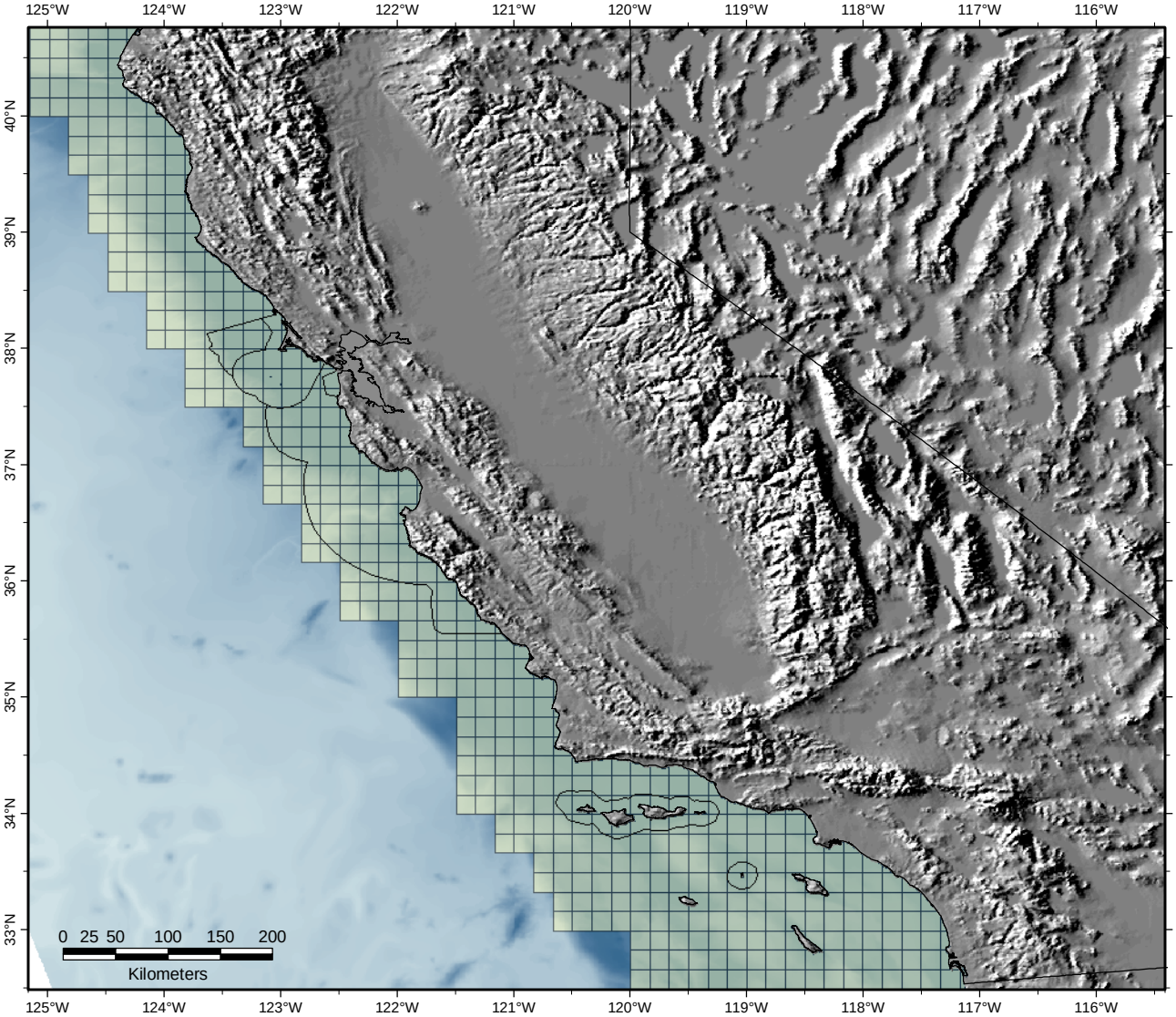
125°W
124°W
123°W
122°W
121°W
120°W
119°W
118°W
117°W
116°W
40°N
39°N
38°N
37°N
36°N
35°N
34°N
33°N
0 25 50 100 150 200
Kilometers