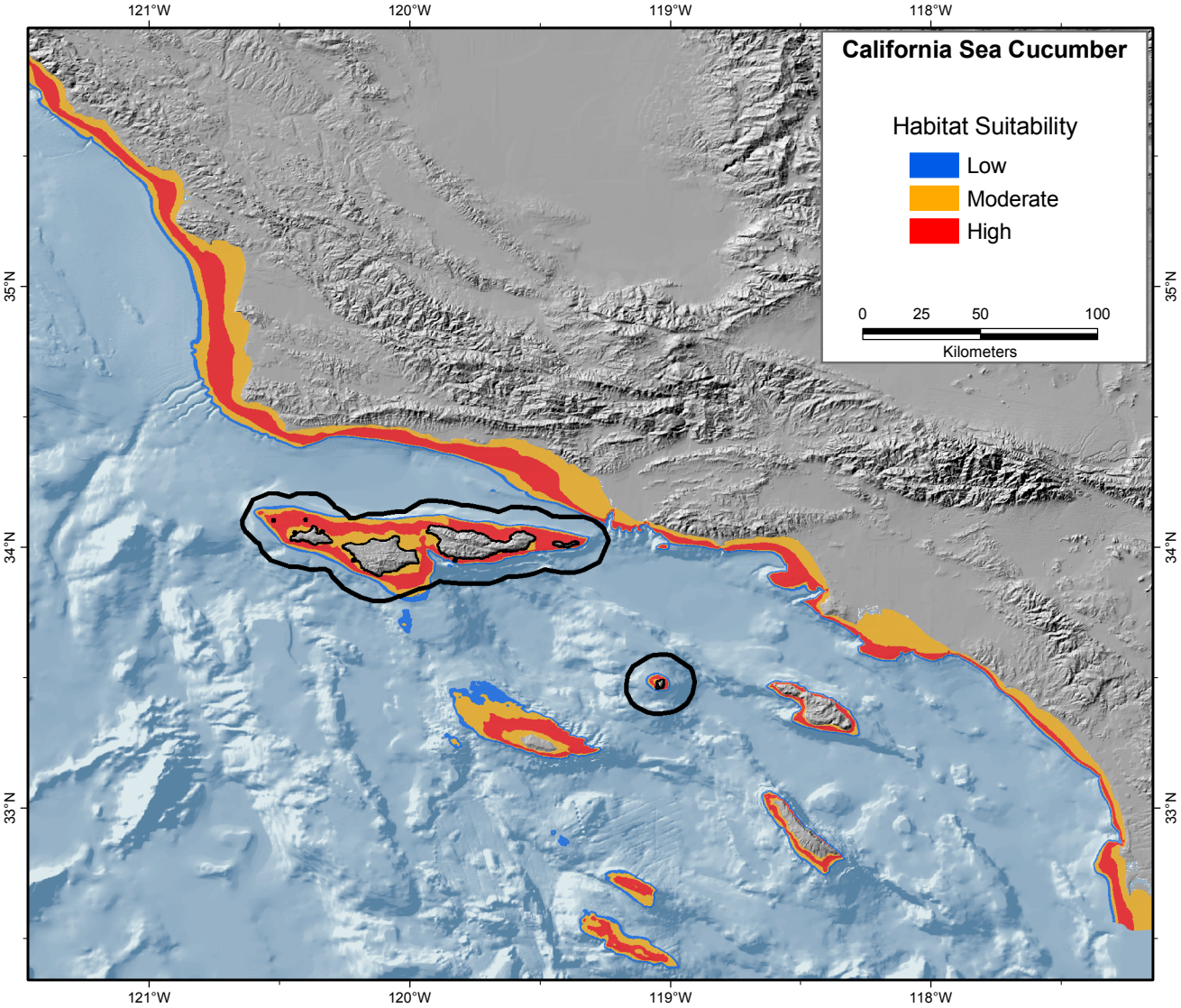
California Sea Cucumber
Habitat Suitability
Low
Moderate
High
0
25
50
100
Kilometers
121°W
120°W
119°W
118°W
35°N
34°N
33°N