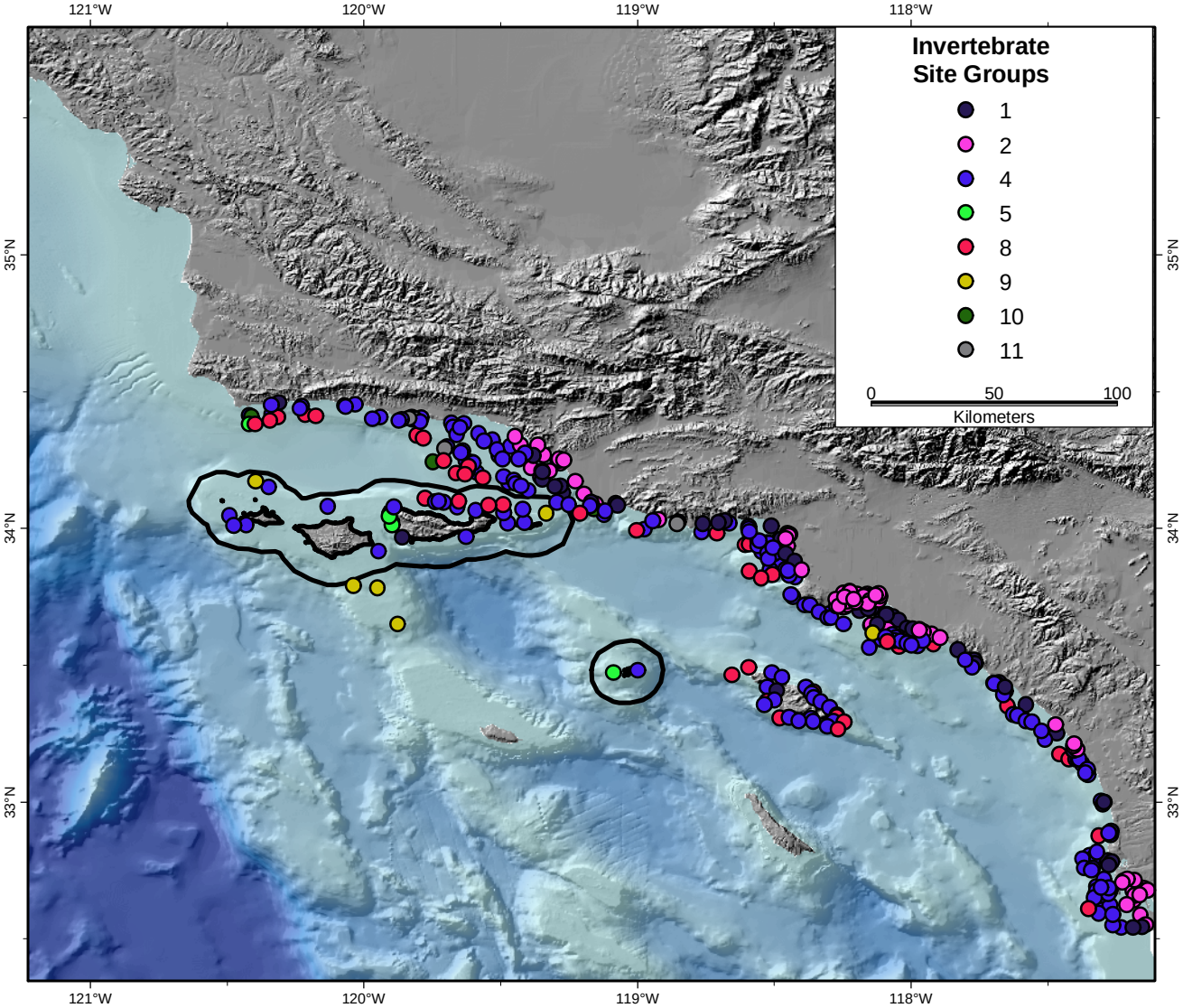
Invertebrate
Site Groups
1
2
4
5
8
9
10
11
0
50
100
Kilometers
121°W
120°W
119°W
118°W
35°N
34°N
33°N