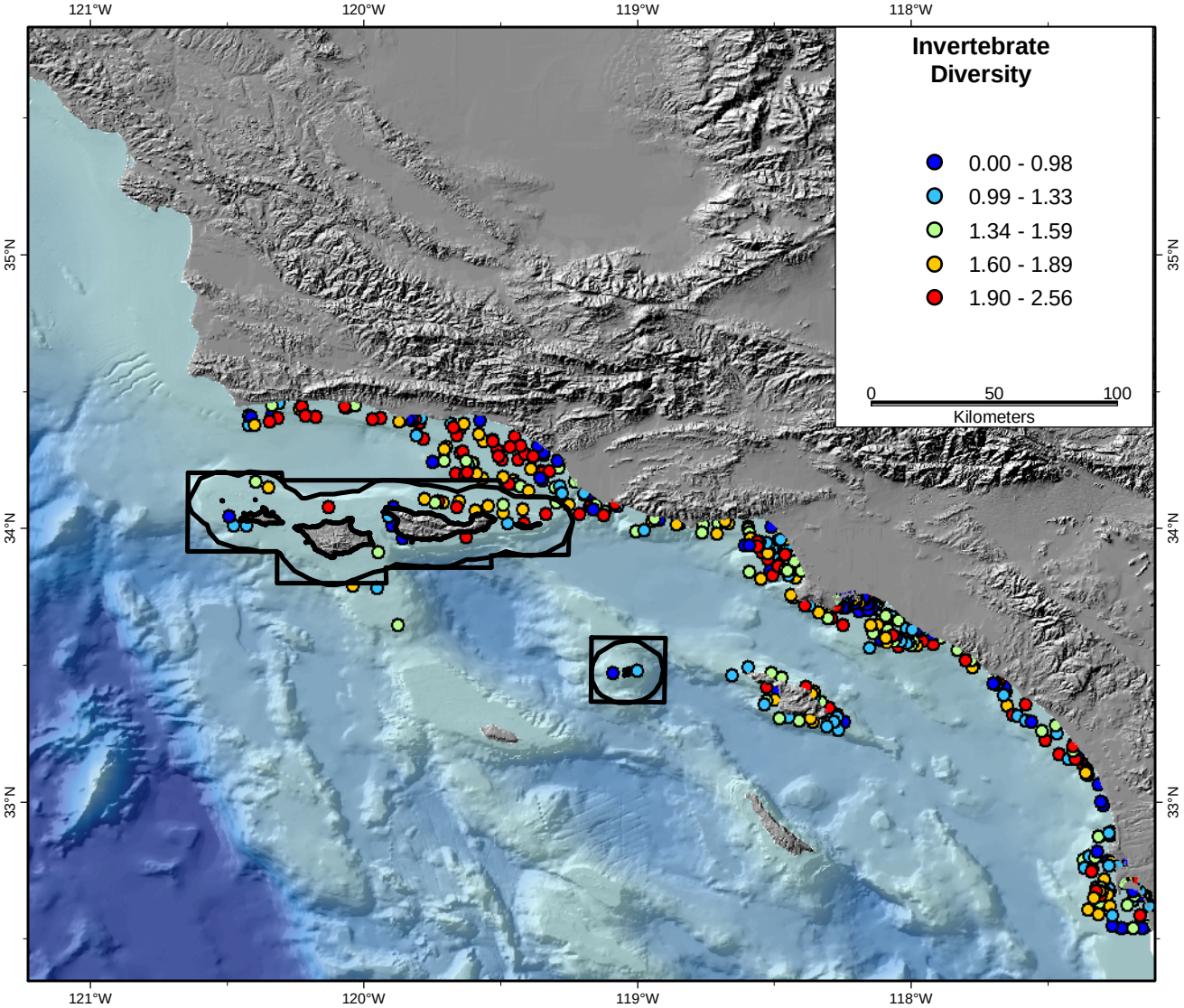
Invertebrate Diversity
0.00 - 0.98
0.99 - 1.33
1.34 - 1.59
1.60 - 1.89
1.90 - 2.56
0
50
100
Kilometers
121°W
120°W
119°W
118°W
35°N
34°N
33°N