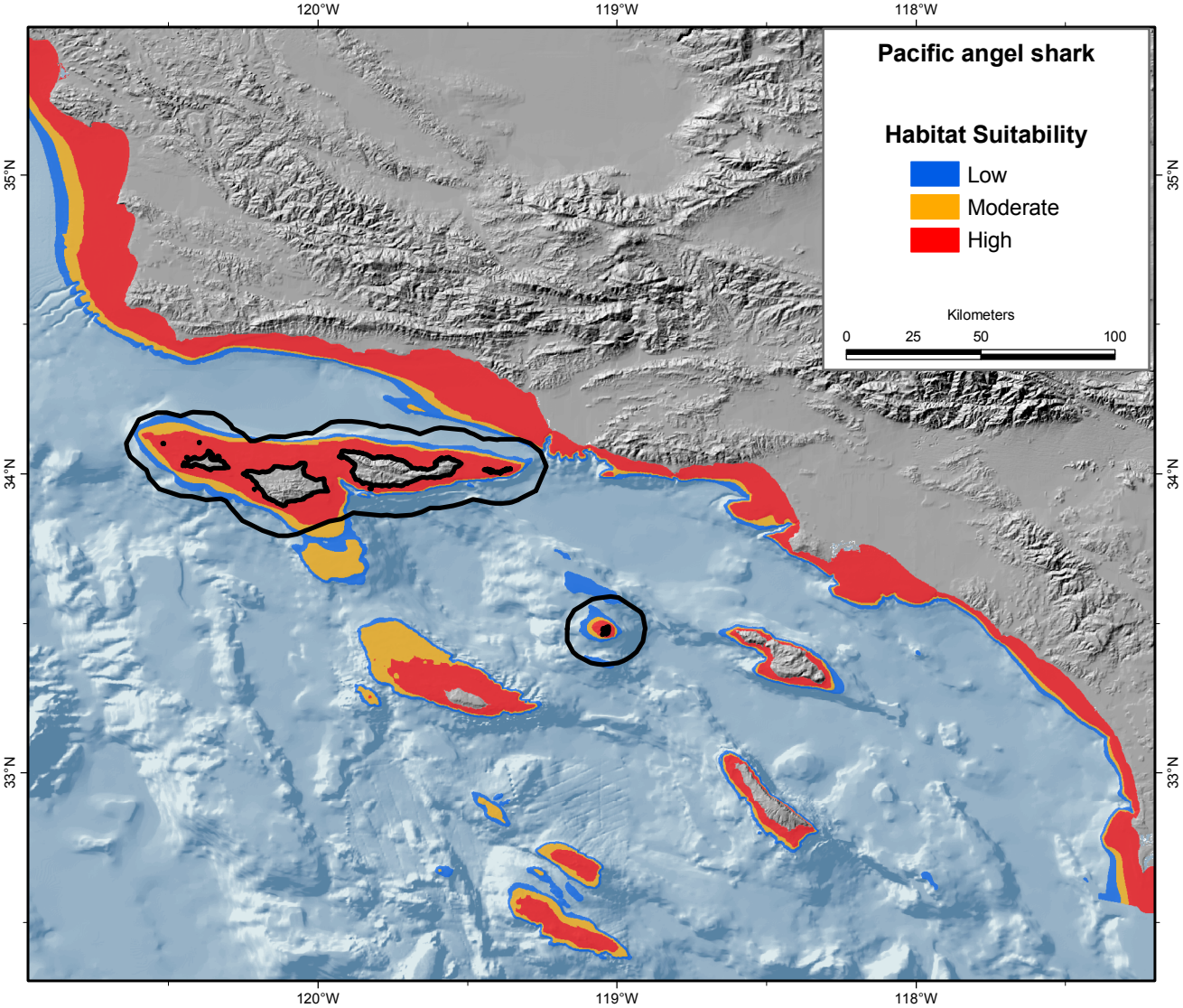
Pacific angel shark
Habitat Suitability
Low
Moderate
High
Kilometers
0
25
50
100
120°W
119°W
118°W
35°N
34°N
33°N