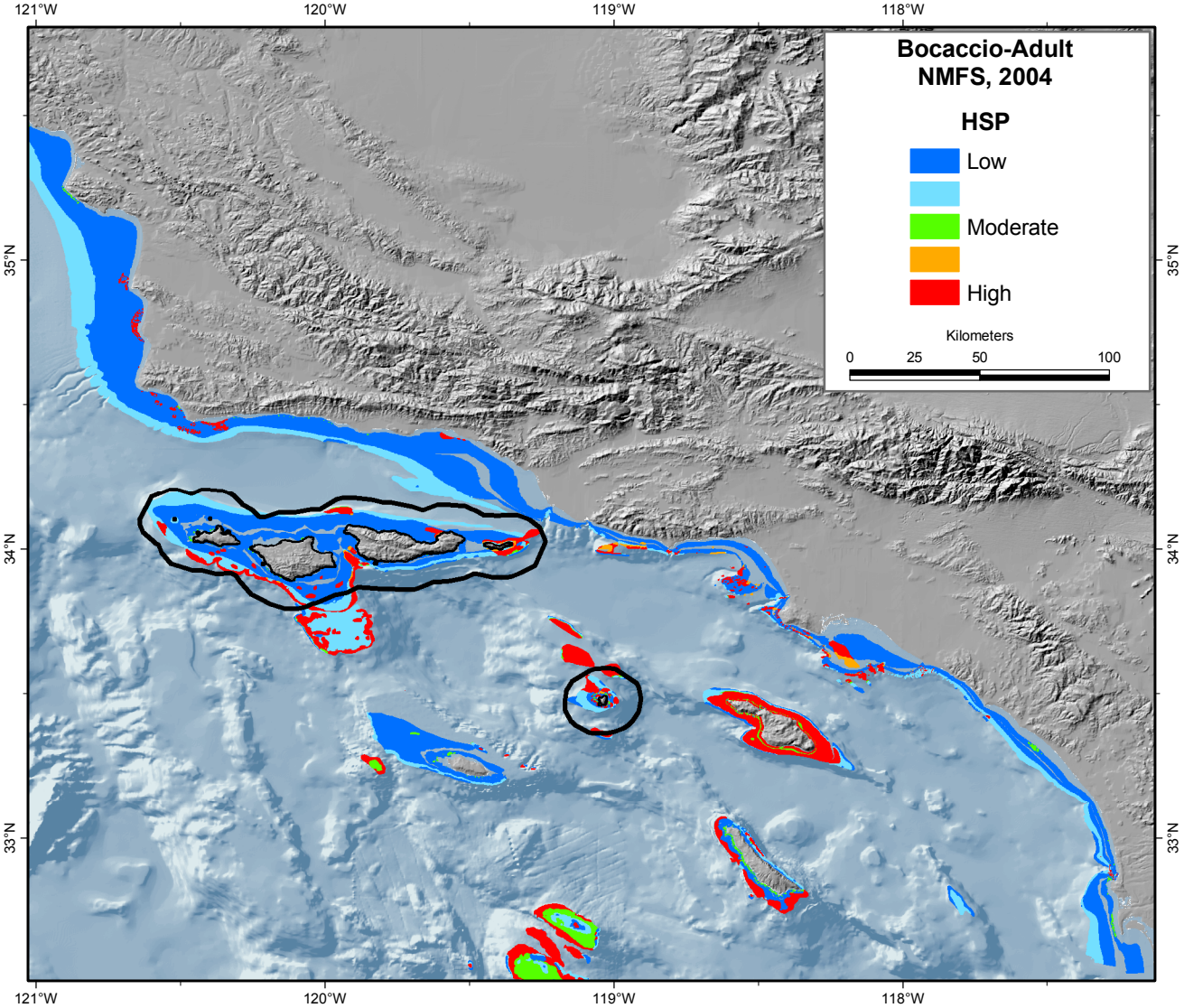
Bocaccio-Adult
NMFS, 2004
HSP
Low
Moderate
High
Kilometers
0
25
50
100
121°W
120°W
119°W
118°W
35°N
34°N
33°N