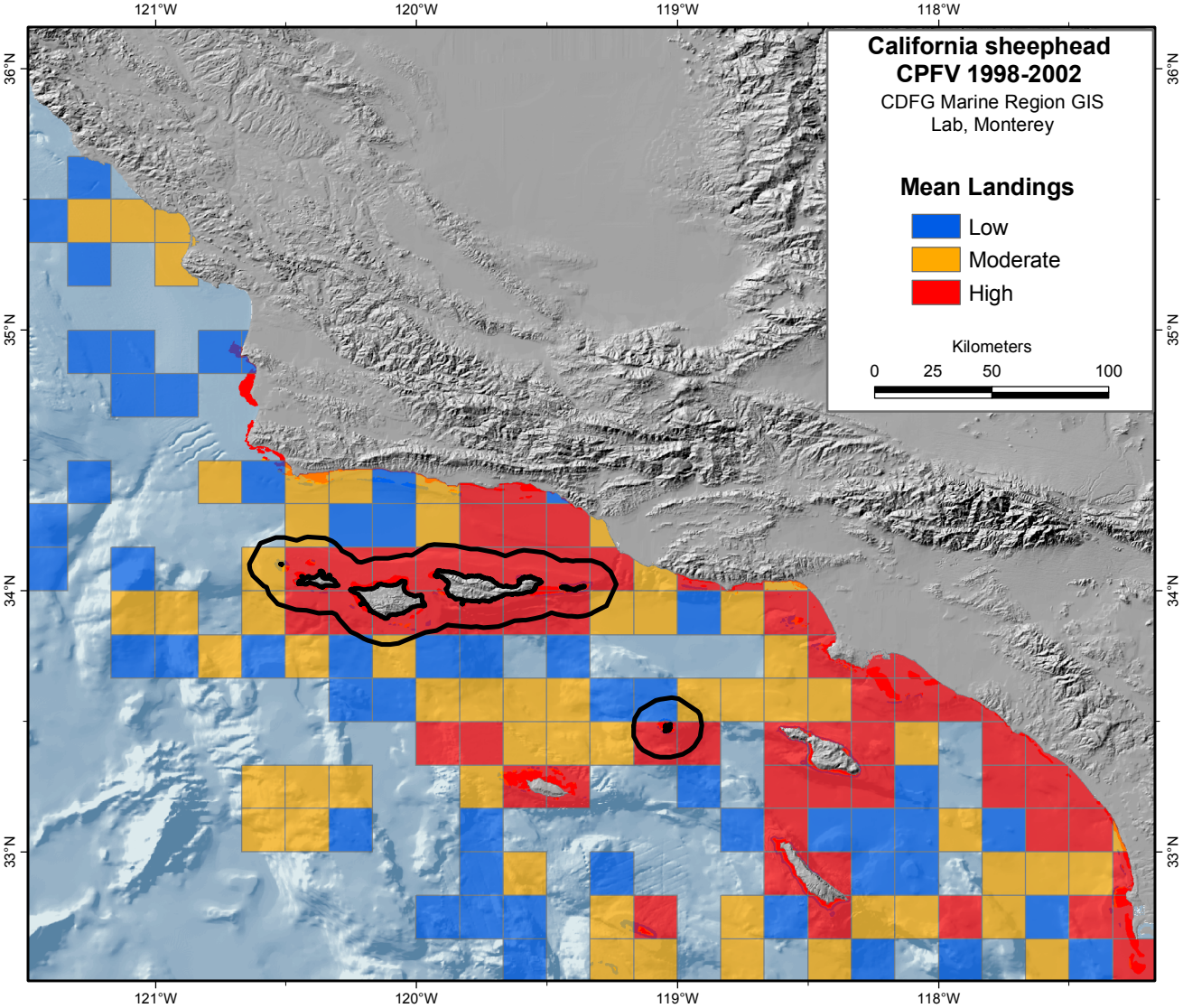
California sheephead
CPFV 1998-2002
CDFG Marine Region GIS
Lab, Monterey
Mean Landings
Low
Moderate
High
Kilometers
0
25
50
100
121°W
120°W
119°W
118°W
36°N
35°N
34°N
33°N