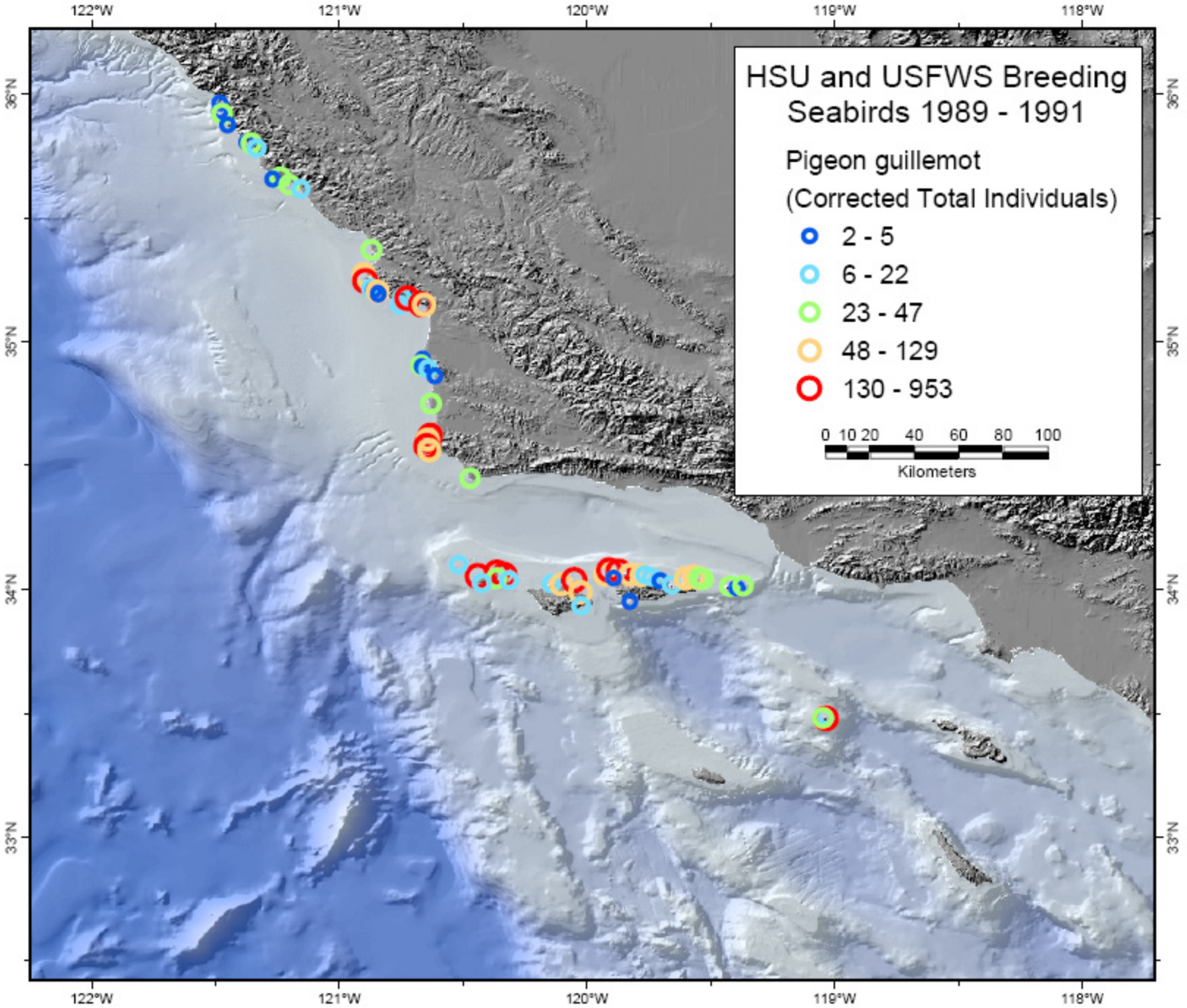
HSU and USFWS Breeding Seabirds 1989 - 1991
Pigeon guillemot
(Corrected Total Individuals)
2 - 5
6 - 22
23 - 47
48 - 129
130 - 953
0 10 20 40 60 80 100
Kilometers
122°W
121°W
120°W
119°W
118°W
36°N
35°N
34°N
33°N