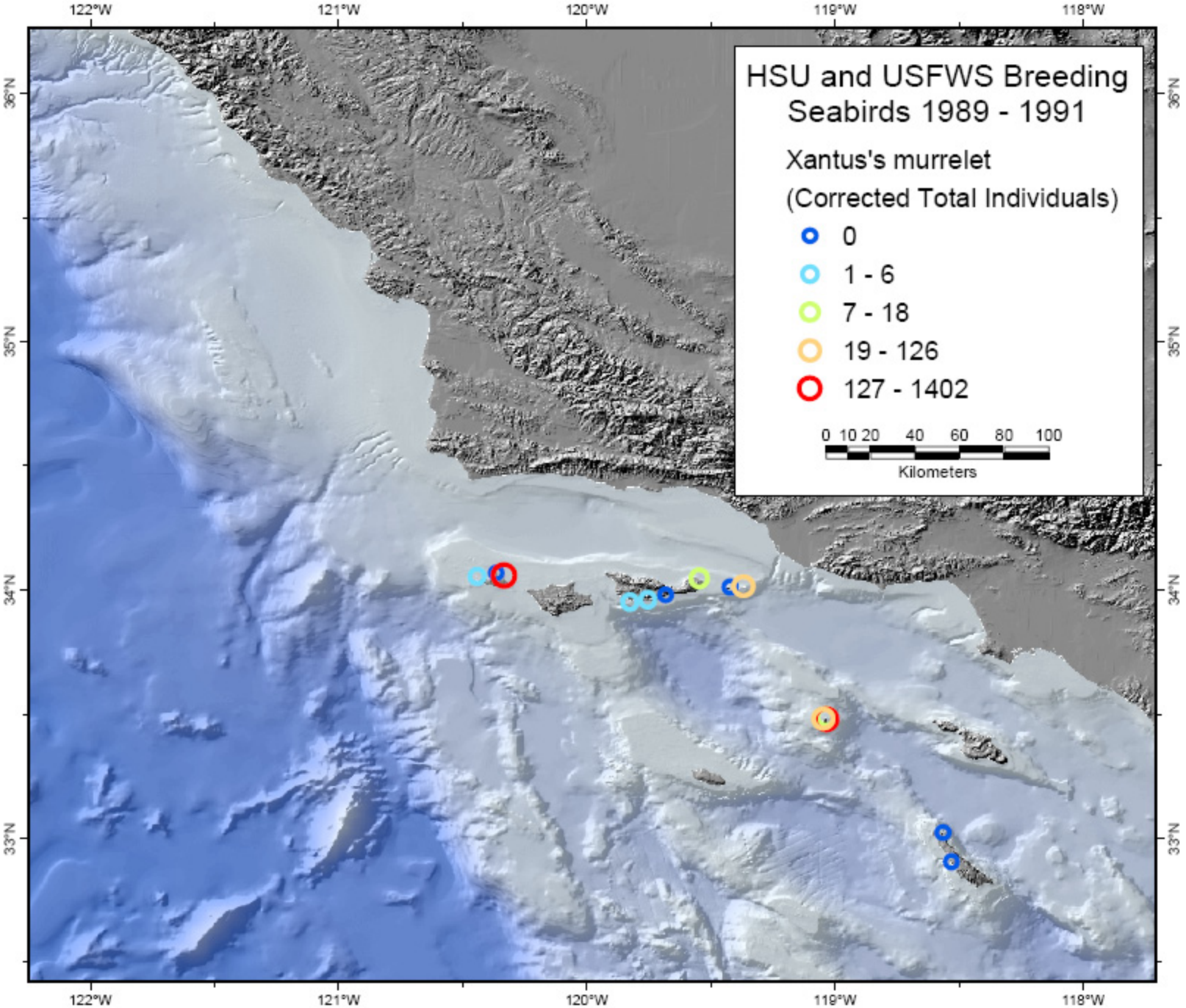
HSU and USFWS Breeding Seabirds 1989 - 1991
Xantus's murrelet
(Corrected Total Individuals)
0
1 - 6
7 - 18
19 - 126
127 - 1402
0 10 20 40 60 80 100
Kilometers
122°W
121°W
120°W
119°W
118°W
36°N
35°N
34°N
33°N