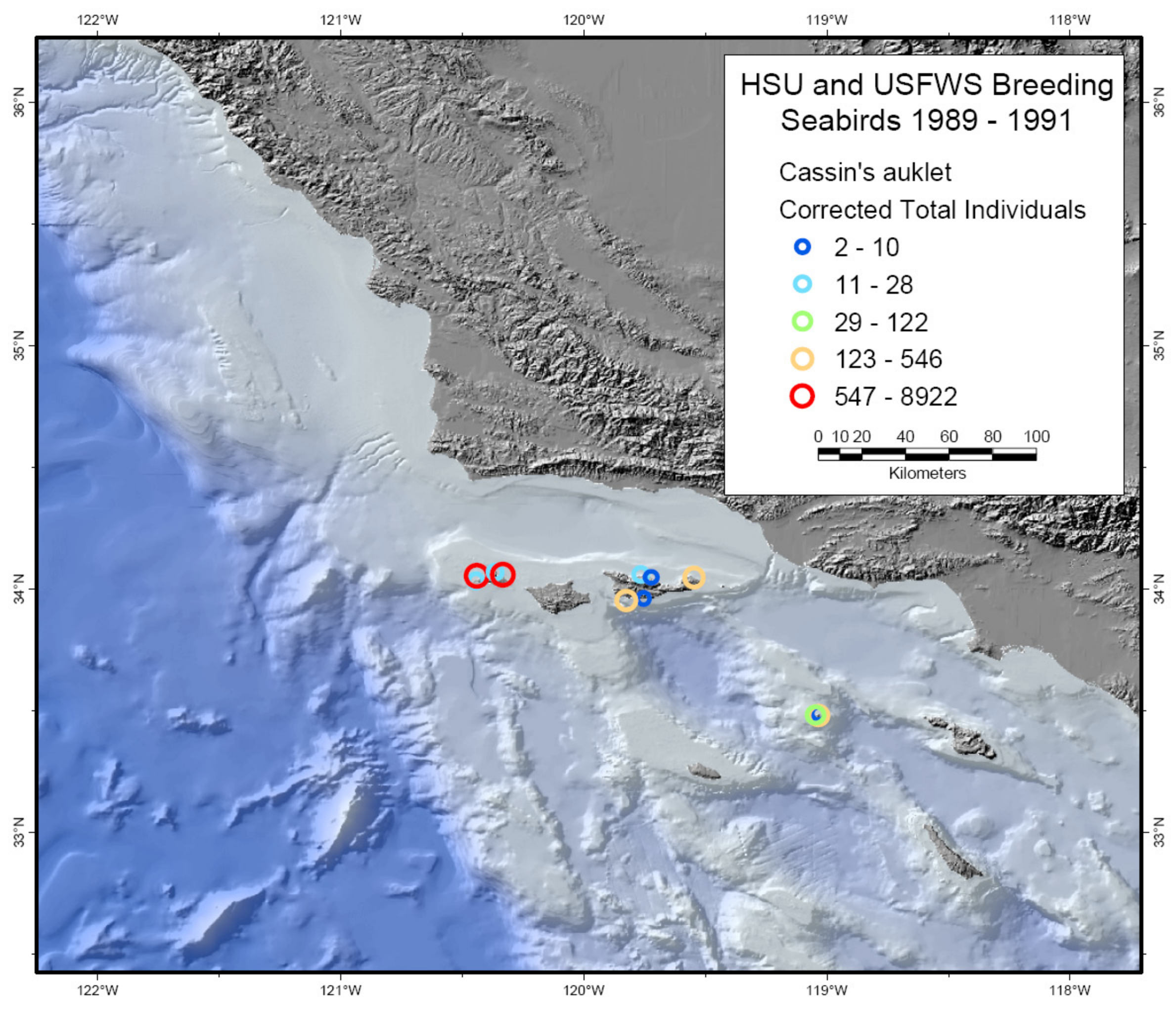
HSU and USFWS Breeding Seabirds 1989 - 1991
Cassin's auklet
Corrected Total Individuals
2 - 10
11 - 28
29 - 122
123 - 546
547 - 8922
0 10 20 40 60 80 100
Kilometers
122°W
121°W
120°W
119°W
118°W
36°N
35°N
34°N
33°N