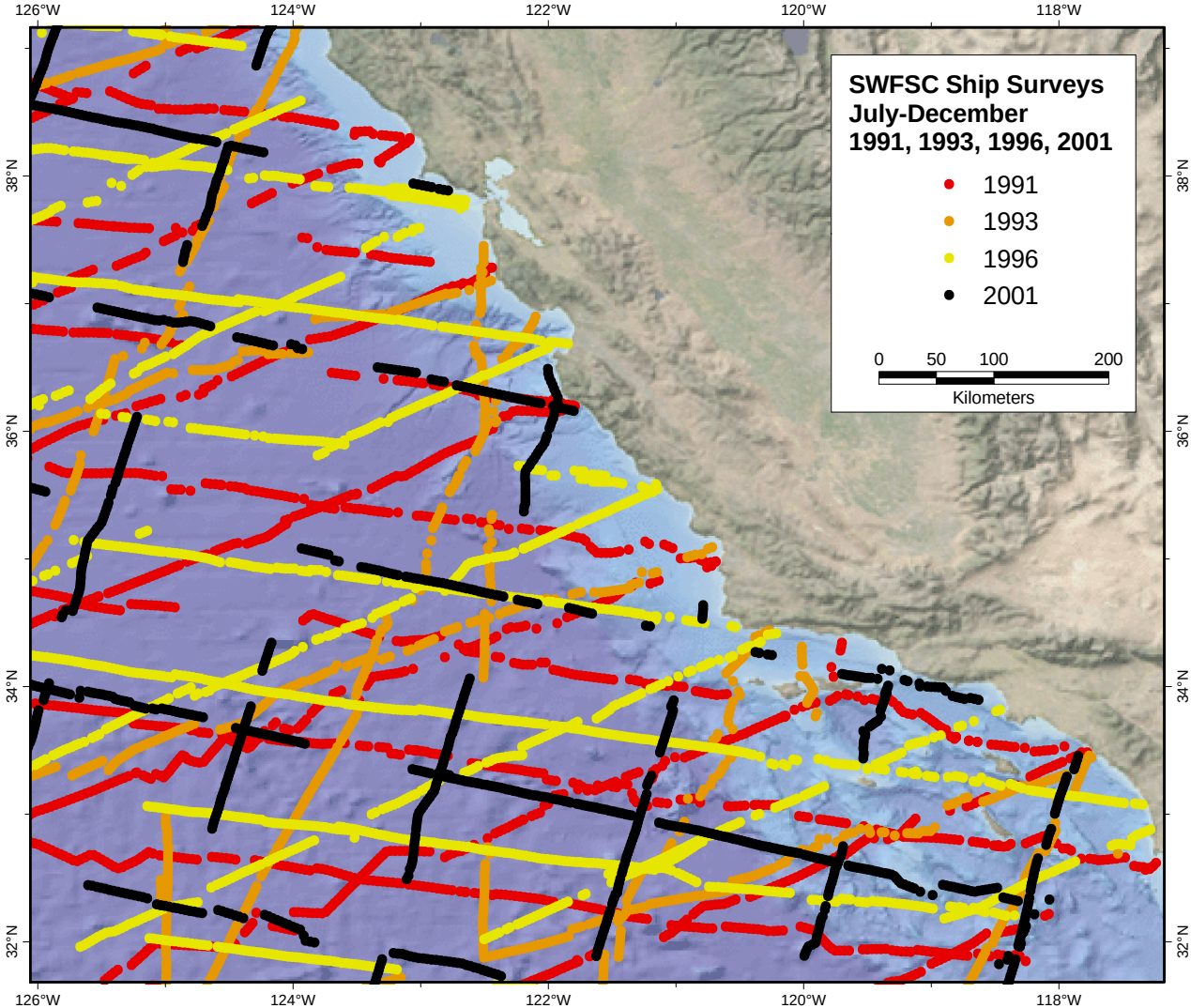
SWFSC Ship Surveys
July-December
1991, 1993, 1996, 2001
1991
1993
1996
2001
0
50
100
200
Kilometers
126°W
124°W
122°W
120°W
118°W
38°N
36°N
34°N
32°N