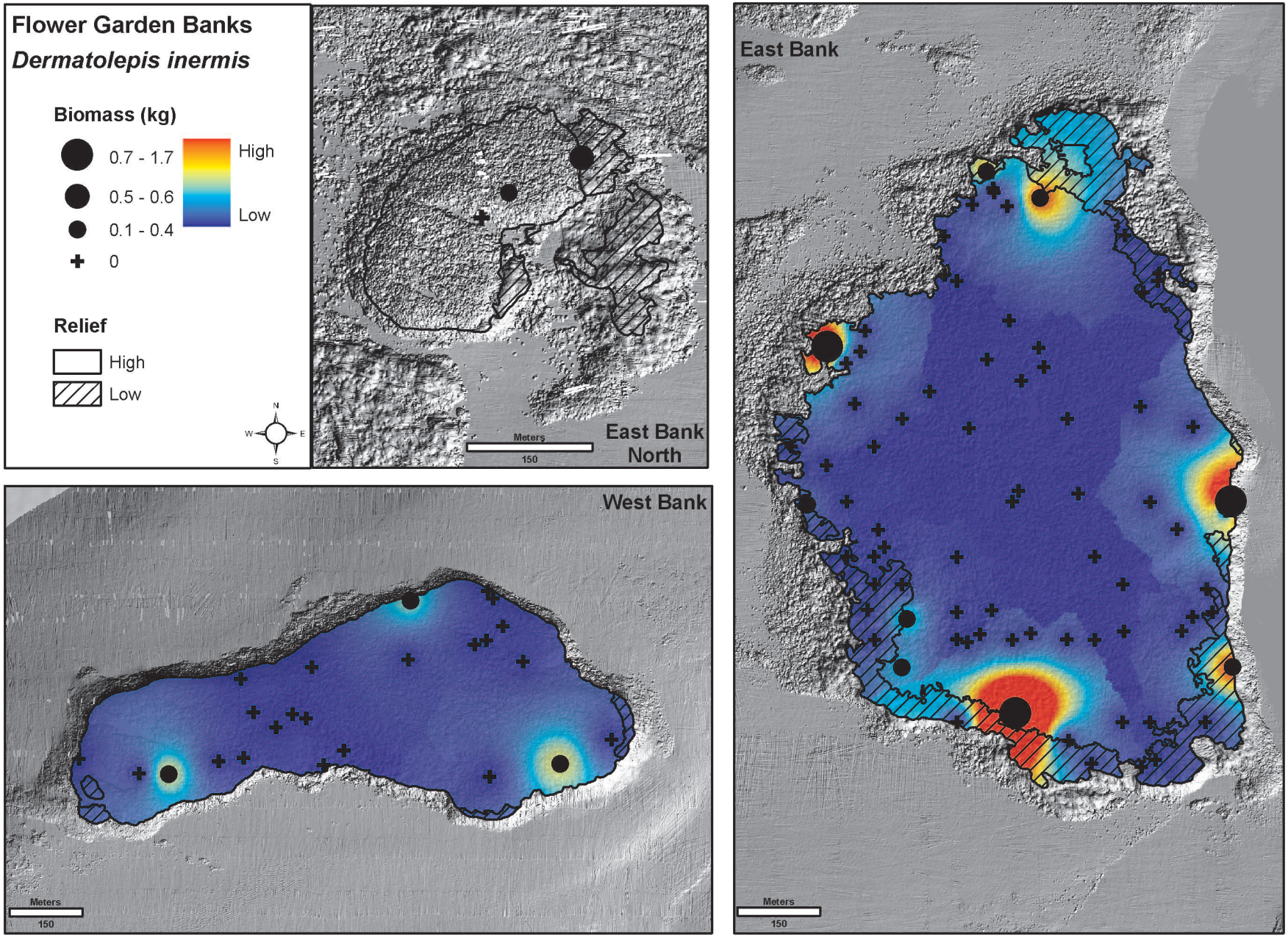
Flower Garden Banks
Dermatolepis inermis
Biomass (kg)
0.7 - 1.7
0.5 - 0.6
0.1 - 0.4
0
High
Low
Relief
High
Low
N
W
E
S
East Bank North
Meters
150
West Bank
Meters
150
East Bank
Meters
150