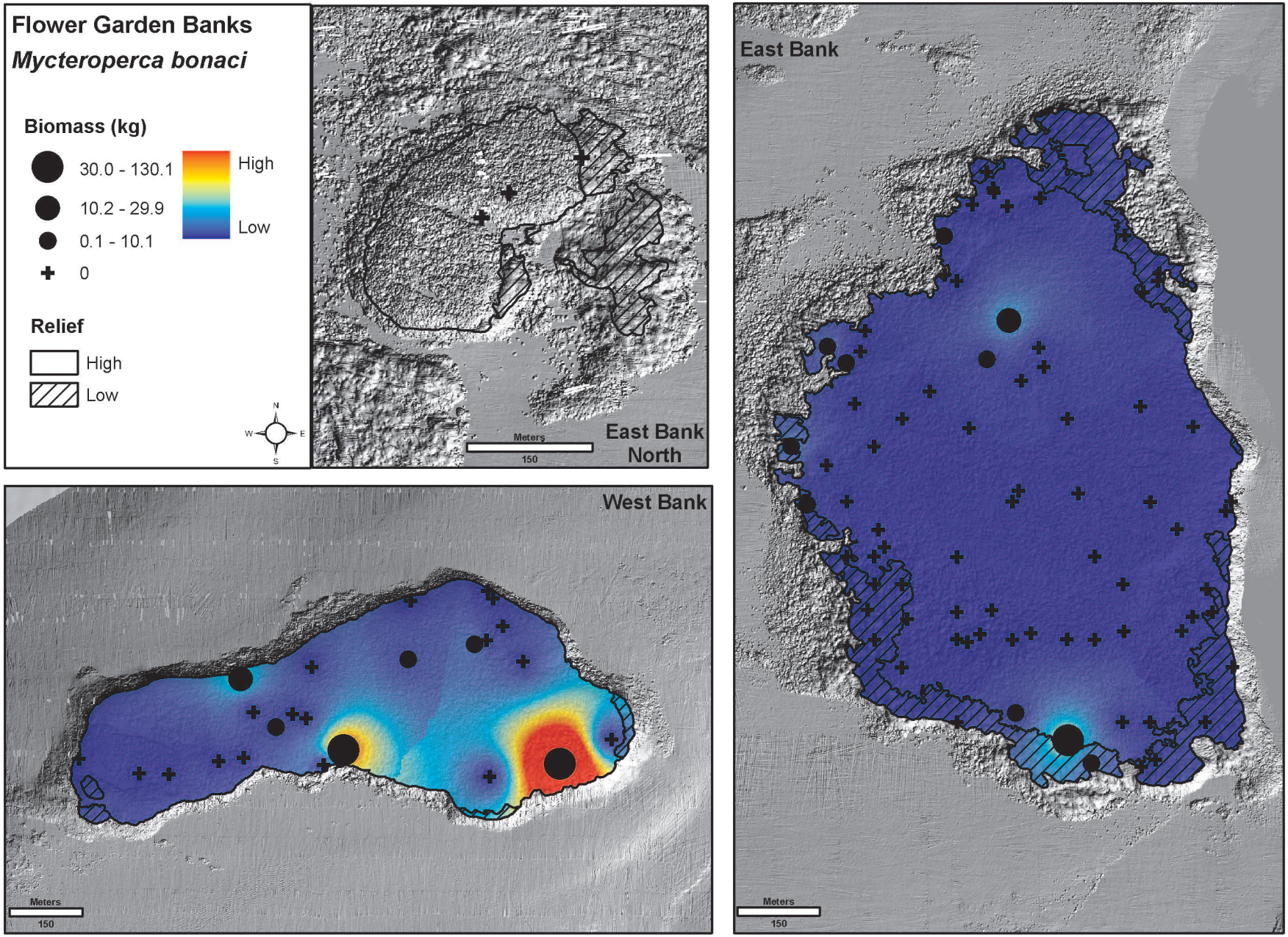
Flower Garden Banks
Mycteroperca bonaci
Biomass (kg)
30.0 - 130.1
10.2 - 29.9
0.1 - 10.1
0
High
Low
Relief
High
Low
N
W
E
S
East Bank North
Meters
150
West Bank
Meters
150
East Bank
Meters
150