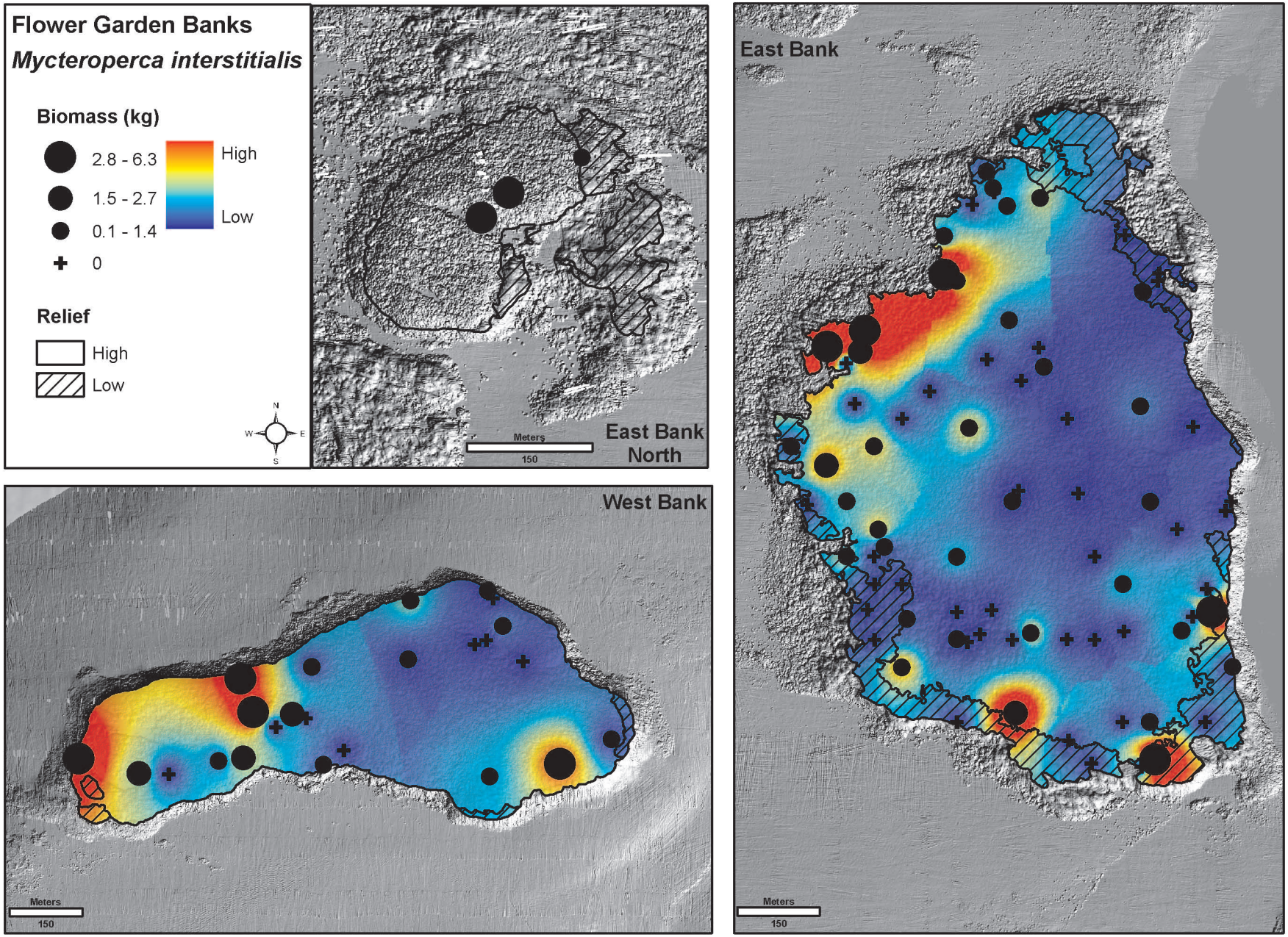
Flower Garden Banks
Mycteroperca interstitialis
Biomass (kg)
2.8 - 6.3
1.5 - 2.7
0.1 - 1.4
0
High
Low
Relief
High
Low
N
W
E
S
East Bank North
Meters
150
West Bank
Meters
150
East Bank
Meters
150