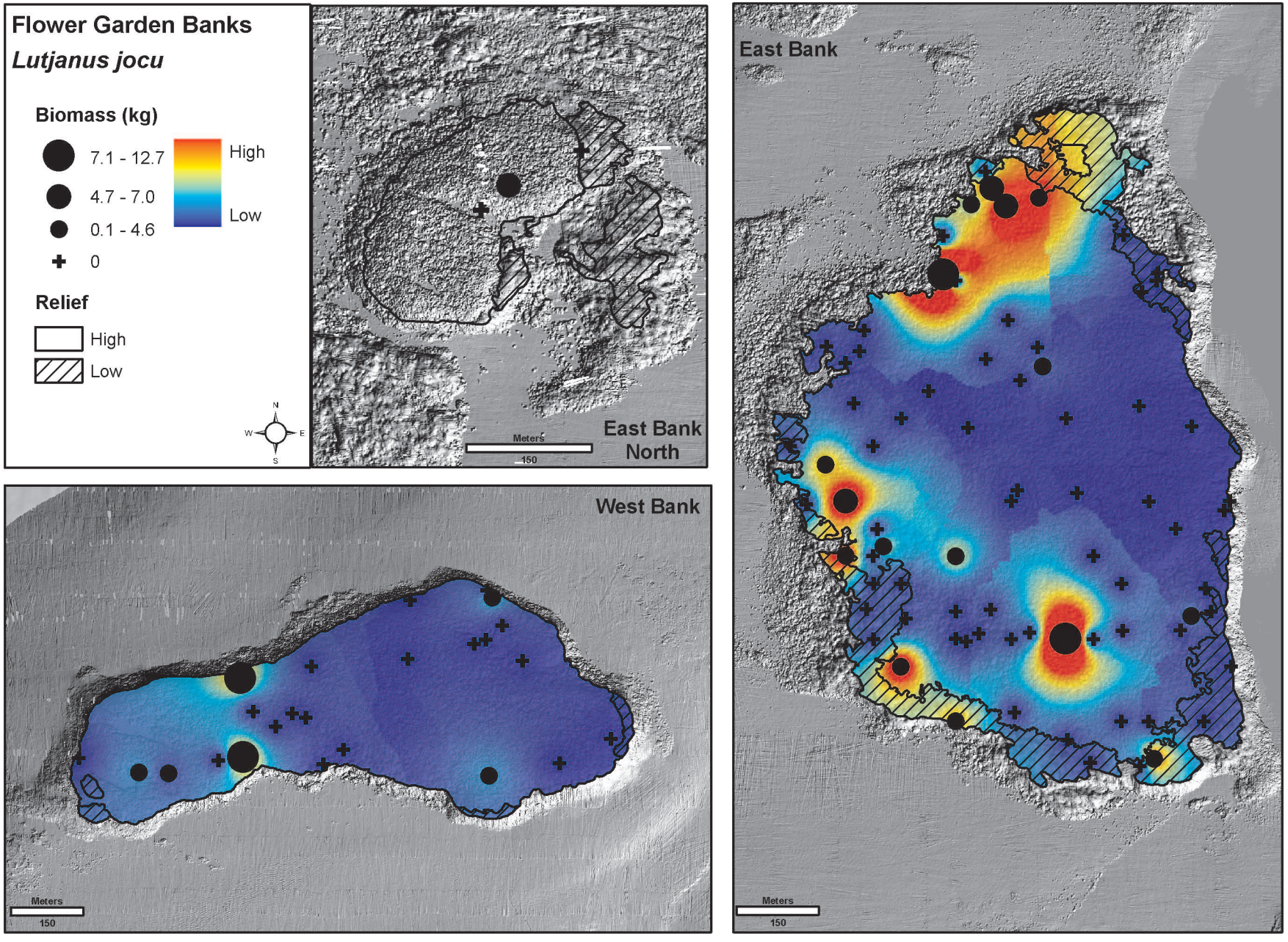
Flower Garden Banks
Lutjanus jocu
Biomass (kg)
7.1 - 12.7
4.7 - 7.0
0.1 - 4.6
0
High
Low
Relief
High
Low
N
W
E
S
East Bank North
Meters
150
West Bank
Meters
150
East Bank
Meters
150