Characterization of NPS National Coral Reef Ecosystem Monuments in the US Virgin Islands (USVI)

Biogeography Team- NANCY FOSTER Mission 2004 Activities

NF-04-06

Northern Project Area: St. John and St. Thomas

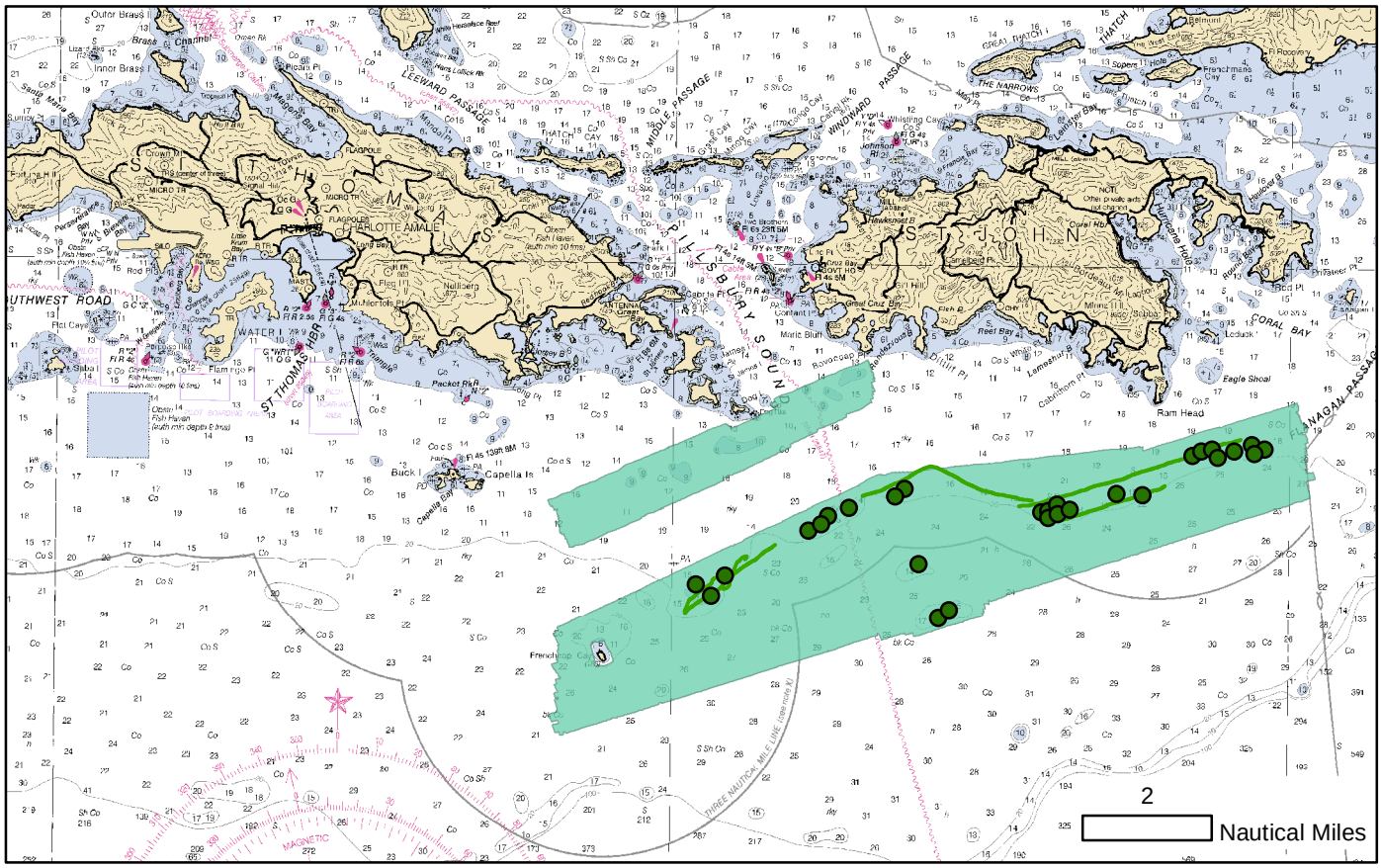

Southern Project Area: St. Croix (Buck Island)

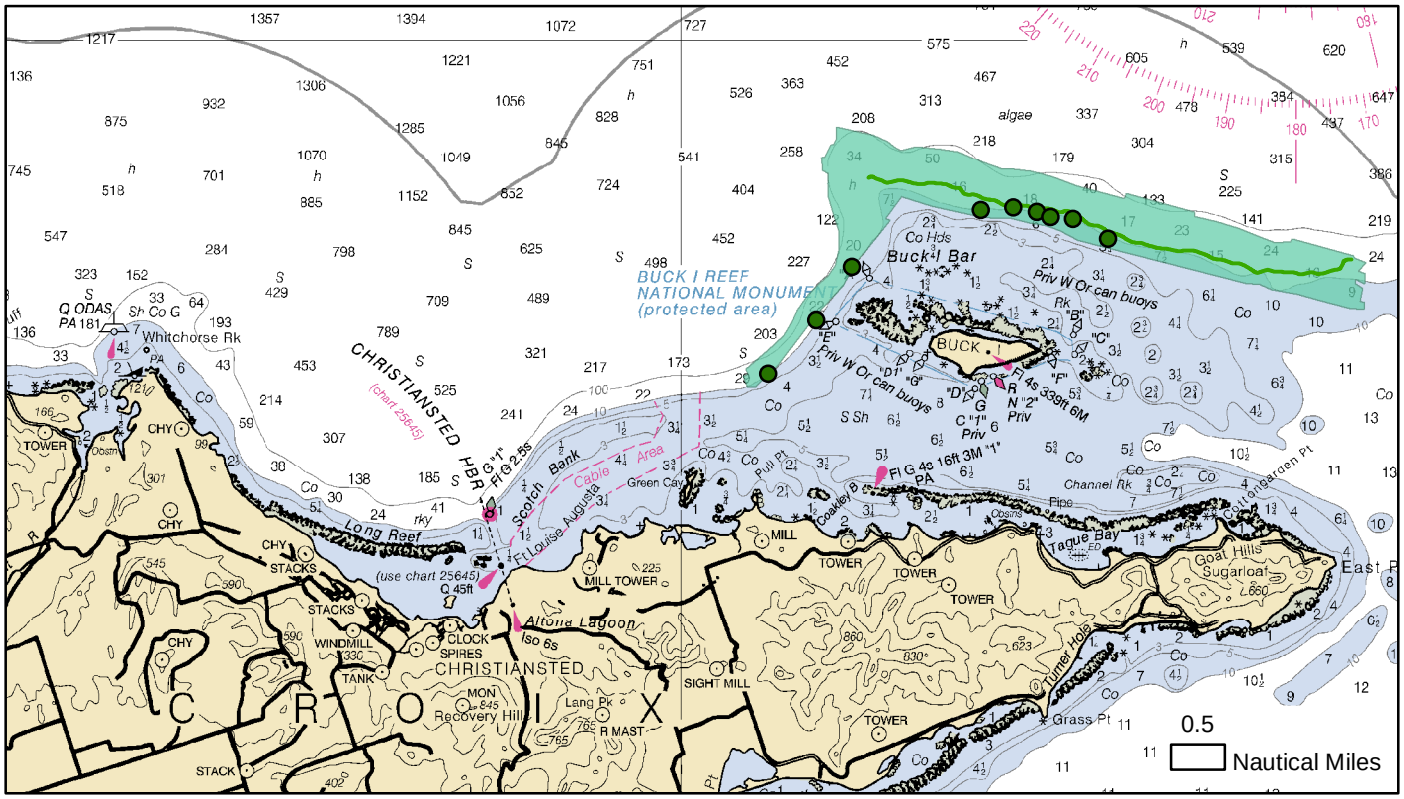

Multibeam Coverage 2004

Completed Minibat Transects 2004

Dive Sites 2004

NOAA Chart 25641
Scale 1:100,000, units in fathoms.